Song

Rannoch Herding Song

Trad arr. Peter Macfarlane

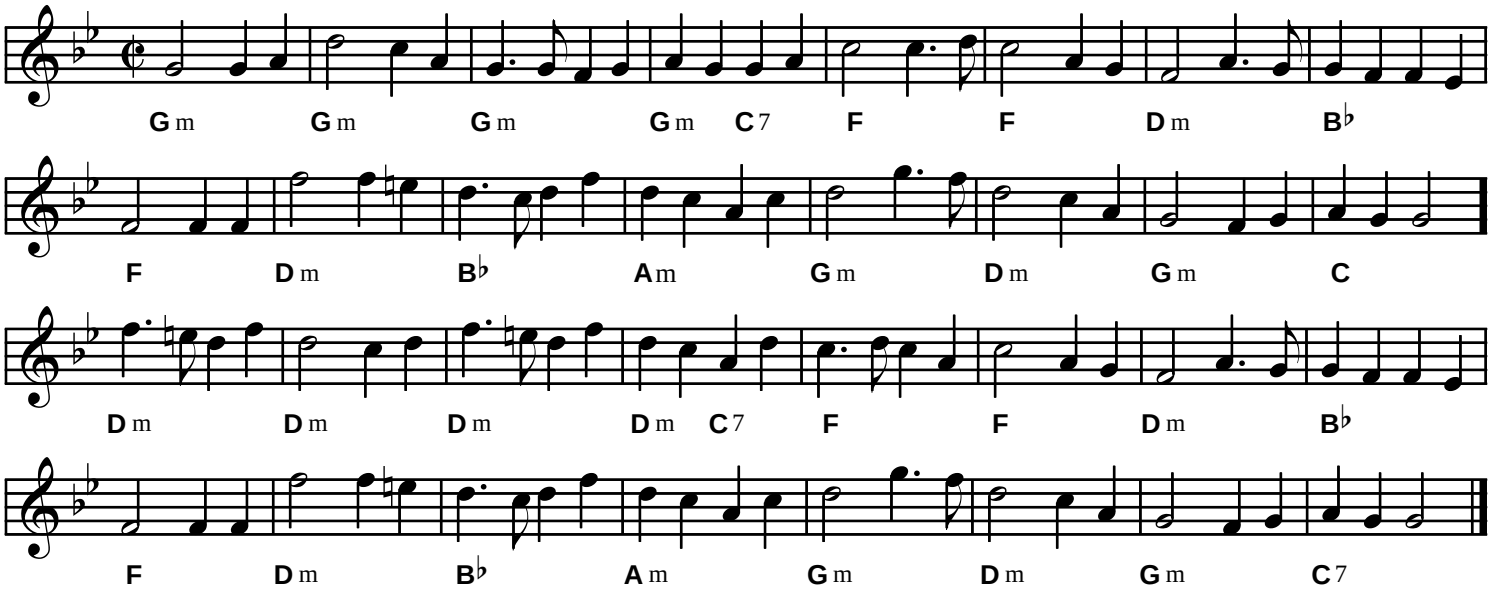

Hebridean Song

Uist Tramping Song
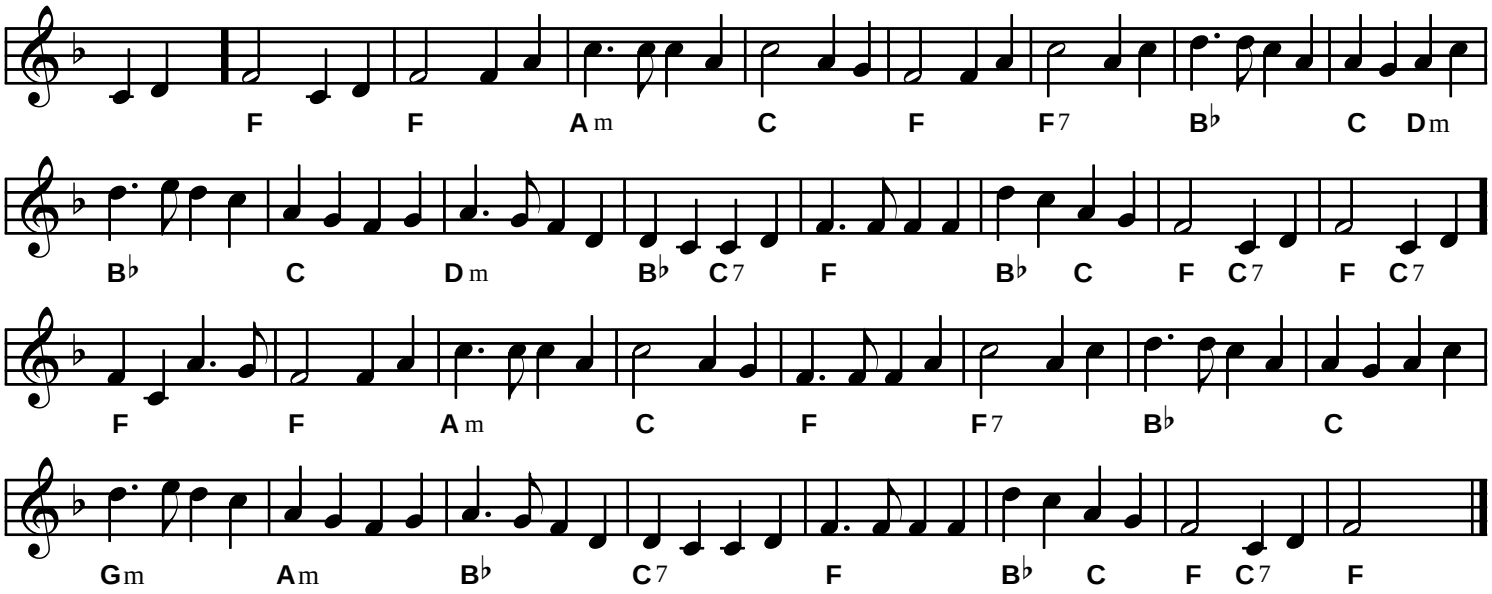
John R Bannerman arr. Peter Macfarlane