Cajun Waltz
Play with swing

Gumbo Waltz

~ bass clef

transcribed from the playing of Katie Trautz
(including some bowing suggestions)

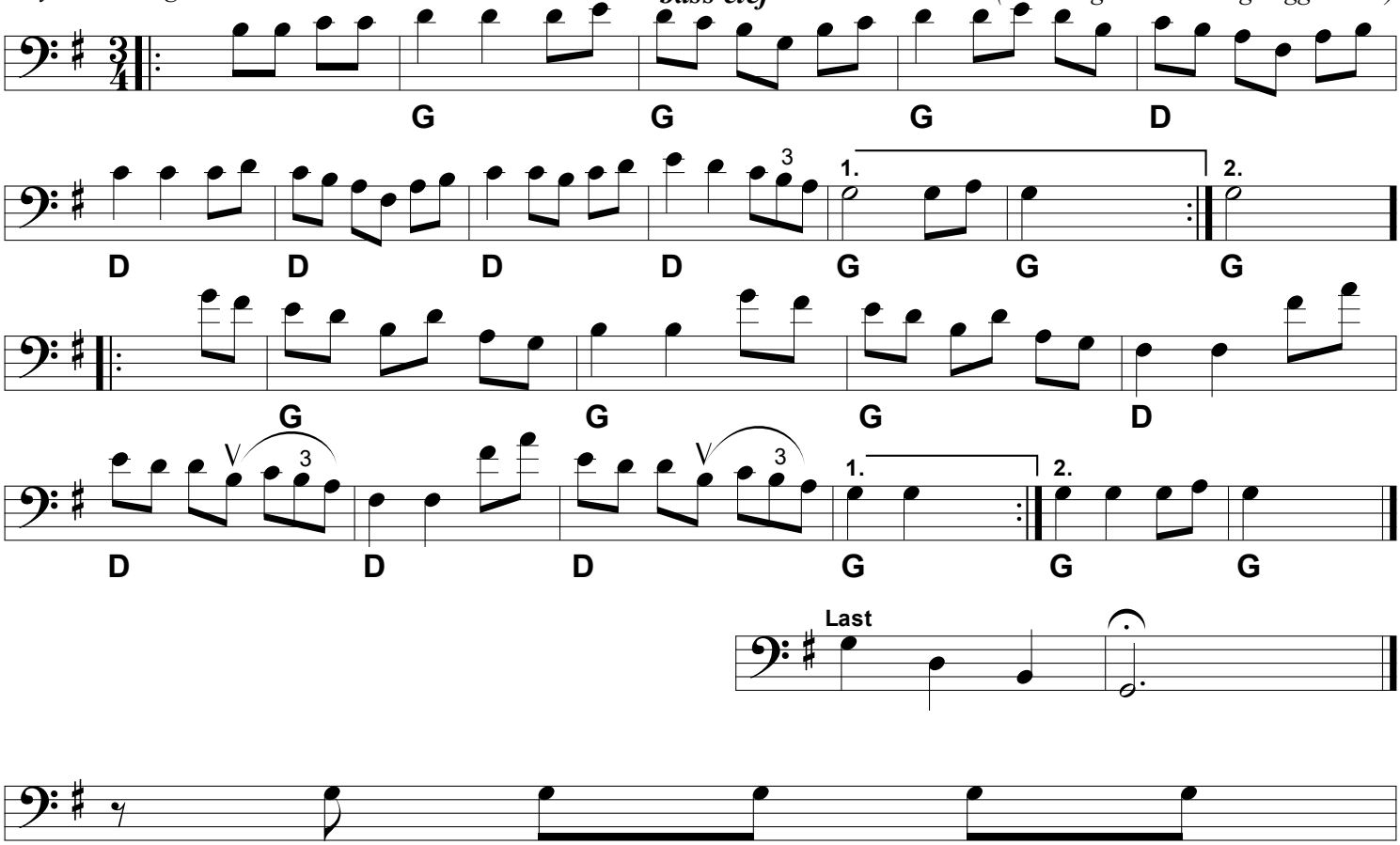

Essential Cajun waltz back-up idea